

# Dormiva dolcemente

*for Double Brass Quartet*

*Music by*

GIOVANNI GABRIELI

*Reimagined by*

STANLEY M. HOFFMAN

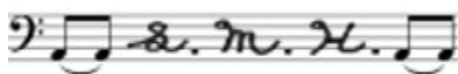

[www.stanleymhoffman.com](http://www.stanleymhoffman.com)

COPING IS ILLEGAL

# Dormiva dolcemente (*She slept sweetly*)

for Double Brass Quartet

Music by Giovanni Gabrieli (1557–1612)

Edited by Stanley M. Hoffman (b. 1959)

*♩ = 160*

Bb Trumpet I

Bb Trumpet II

F Horn I

Trombone I

Bb Trumpet III

Bb Trumpet IV

F Horn II

Trombone II

4

Tpt. I

Tpt. II

Hn. I

Tbn. I

Tpt. III

Tpt. IV

Hn. II

Tbn. II

7

Tpt. I

Tpt. II

Hn. I

Tbn. I

Tpt. III

Tpt. IV

Hn. II

Tbn. II

9

Tpt. I

Tpt. II

Hn. I

Tbn. I

Tpt. III

Tpt. IV

Hn. II

Tbn. II

11

Tpt. I

Tpt. II

Hn. I

Tbn. I

Tpt. III

Tpt. IV

Hn. II

Tbn. II

13

Tpt. I

Tpt. II

Hn. I

Tbn. I

Tpt. III

Tpt. IV

Hn. II

Tbn. II

Detailed description of the musical score: The score is for a brass ensemble in the key of D major (two sharps). It consists of three systems of staves. The first system (measures 11-12) shows Tpt. I, II, Hn. I, and Tbn. I with rests. Tpt. III, Tpt. IV, and Hn. II have active melodic lines. Tbn. II has a rest. The second system (measures 13) shows all instruments playing sustained notes, primarily half notes and whole notes, creating a harmonic texture. A large, diagonal watermark reading 'COPYING IS ILLEGAL' is superimposed over the entire page.

16

Tpt. I

Tpt. II

Hn. I

Tbn. I

Tpt. III

Tpt. IV

Hn. II

Tbn. II

18

Tpt. I

Tpt. II

Hn. I

Tbn. I

Tpt. III

Tpt. IV

Hn. II

Tbn. II

20

Tpt. I

Tpt. II

Hn. I

Tbn. I

Tpt. III

Tpt. IV

Hn. II

Tbn. II

22

Tpt. I

Tpt. II

Hn. I

Tbn. I

Tpt. III

Tpt. IV

Hn. II

Tbn. II

24

Tpt. I

Tpt. II

Hn. I

Tbn. I

Tpt. III

Tpt. IV

Hn. II

Tbn. II

26

Tpt. I

Tpt. II

Hn. I

Tbn. I

Tpt. III

Tpt. IV

Hn. II

Tbn. II

30 ♩ = 176

Tpt. I

Tpt. II

Hn. I

Tbn. I

Tpt. III

Tpt. IV

Hn. II

Tbn. II

35 ♩ = 160

Tpt. I

Tpt. II

Hn. I

Tbn. I

Tpt. III

Tpt. IV

Hn. II

Tbn. II

38

♩ = 176

Tpt. I

Tpt. II

Hn. I

Tbn. I

Tpt. III

Tpt. IV

Hn. II

Tbn. II

41

Tpt. I

Tpt. II

Hn. I

Tbn. I

Tpt. III

Tpt. IV

Hn. II

Tbn. II

46  $\text{♩} = 160$

Tpt. I

Tpt. II

Hn. I

Tbn. I

Tpt. III

Tpt. IV

Hn. II

Tbn. II

49 *riten.*

Tpt. I

Tpt. II

Hn. I

Tbn. I

Tpt. III

Tpt. IV

Hn. II

Tbn. II

for Holger Bach and the talented students at the Thomas-Mann-Schule in Lübeck, Germany

# Dormiva dolcemente (She slept sweetly)

Homage to Gabrieli for Double Brass Quartet

Music by Giovanni Gabrieli (1557–1612)

Reimagined by Stanley M. Hoffman (b. 1959 - BMI)

Measure 7:  
Tpt. I: *mf*  
Tpt. II: *mf*  
Hn. I: *mf*  
Tbn. I: *mf*  
Tpt. III: *mp* *mf* *f*  
Tpt. IV: *mp* *mf* *f*  
Hn. II: *mp* *mf* *f*  
Tbn. II: *mp* *mf* *f*

Measure 9:  
Tpt. I: *mp* *mf*  
Tpt. II: *mp* *mf*  
Hn. I: *mp* *mf*  
Tbn. I: *mp* *mf*  
Tpt. III: *mp* *mf*  
Tpt. IV: *mp* *mf*  
Hn. II: *mp* *mf*  
Tbn. II: *mp* *mf*

11

Tpt. I

Tpt. II

Hn. I

Tbn. I

Tpt. III

Tpt. IV

Hn. II

Tbn. II

*mp*

13

Tpt. I

Tpt. II

Hn. I

Tbn. I

*mp*

Tpt. III

Tpt. IV

Hn. II

Tbn. II

*mf*

*mp*

*mf*

*mp*

*mf*

*mp*

16

Tpt. I *mf*

Tpt. II *mf*

Hn. I *mf*

Tbn. I *mf*

Tpt. III *mf*

Tpt. IV *mf*

Hn. II *mf*

Tbn. II *mf*

18

Tpt. I *f*

Tpt. II *f*

Hn. I *f*

Tbn. I *f*

Tpt. III

Tpt. IV

Hn. II

Tbn. II

20

Tpt. I

Tpt. II

Hn. I

Tbn. I

Tpt. III

Tpt. IV

Hn. II

Tbn. II

22

Tpt. I

Tpt. II

Hn. I

Tbn. I

Tpt. III

Tpt. IV

Hn. II

Tbn. II

*f*

*f*

*f*

*f*

24

Tpt. I *mf*

Tpt. II *mf*

Hn. I *mf*

Tbn. I *mf*

Tpt. III *mf*

Tpt. IV *mf*

Hn. II *mf*

Tbn. II *mf*

26

Tpt. I *mp p*

Tpt. II *mp p*

Hn. I *mp p*

Tbn. I *mp p*

Tpt. III

Tpt. IV

Hn. II

Tbn. II

30  $\text{♩} = 176$

Tpt. I *f*

Tpt. II *f*

Hn. I *f*

Tbn. I *f*

$\text{♩} = 176$

Tpt. III *f*

Tpt. IV *f*

Hn. II *f*

Tbn. II *f*

35  $\text{♩} = 160$

Tpt. I *molto p*

Tpt. II *molto p*

Hn. I *molto p*

Tbn. I *molto p*

$\text{♩} = 160$

Tpt. III *p*

Tpt. IV *molto p*

Hn. II *molto p*

Tbn. II *molto p*

38 ♩ = 176

Tpt. I *mp* *mf*

Tpt. II *mp* *mf*

Hn. I *mf*

Tbn. I *mp* *mf*

Tpt. III *mp* *f*

Tpt. IV *mp* *f*

Hn. II *mp* *f*

Tbn. II *mp* *f*

♩ = 176

41

Tpt. I *f*

Tpt. II *f*

Hn. I *f*

Tbn. I *f*

Tpt. III *f*

Tpt. IV *f*

Hn. II *f*

Tbn. II *f*

46  $\text{♩} = 160$

Tpt. I *molto - p*

Tpt. II *molto - p* *mf*

Hn. I *molto - p* *mf*

Tbn. I *molto - p* *mf*

$\text{♩} = 160$

Tpt. III *p* *mp*

Tpt. IV *p* *mp*

Hn. II *p* *mp*

Tbn. II *p* *mp*

49 *riten.* *f*

Tpt. I *mf* *f*

Tpt. II *f*

Hn. I *f*

Tbn. I *f*

*riten.* *f*

Tpt. III *f*

Tpt. IV *f*

Hn. II *f*

Tbn. II *f*
