

STANLEY M. HOFFMAN

Fanfare

for Flute Choir

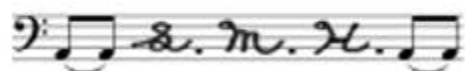

Stanley M. Hoffman

stanleymhoffman.com

Fanfare

for Flute Choir

Stanley M. Hoffman (BMI)

Fast ♩ = 120

Flute 1

Flute 2

Flute 3

Flute 4

Flute 5

Flute 6

Alto Flute 1

Alto Flute 2

Bass Flute 1

Bass Flute 2

Contrabass Flute
(optional)

mf

p

mf

p

mf

p

mf

p

p

p

p

p

3

FL. 1 *pp* *mp* *mf* Solo

FL. 2 *pp* *mp*

FL. 3 *pp* *mp*

FL. 4 *pp* *mp*

FL. 5 *pp* *mp*

FL. 6 *pp* *mp*

A. FL. 1 *pp* *mp* *mf*

A. FL. 2 *pp* *mp* *mf*

B. FL. 1 *pp* *mp* *mf*

B. FL. 2 *pp* *mp* *mf*

Cb. Fl. (opt.) *pp* *mp* *mf*

5

FL. 1 *ff* *fff*

FL. 2 *f* *ff*

FL. 3 *f* *ff*

FL. 4 *f* *ff*

FL. 5 *f* *ff*

FL. 6 *f* *ff*

A. FL. 1 *f* *ff*

A. FL. 2 *f* *ff*

B. FL. 1 *f* *ff*

B. FL. 2 *f* *ff*

Cb. Fl. (opt.) *f* *ff*

7

FL. 1 *ff* *f*

FL. 2 *f* *mf*

FL. 3 *f* *mf*

FL. 4 *f* *mf*

FL. 5 *f* *mf*

FL. 6 *f* *mf*

A. FL. 1 *f*

A. FL. 2 *f*

B. FL. 1 *f*

B. FL. 2 *f*

Cb. Fl. (opt.) *f*

COPYING IS ILLEGAL
REVIEW COPY ONLY

9

Solo

11

FL. 1 *f* *ff*

FL. 2 *f* *f*

FL. 3 *f* *f*

FL. 4 *mf* *f*

FL. 5 *mf* *f*

FL. 6 *mf* *f*

A. FL. 1 *f* *ff*

A. FL. 2 *f* *ff*

B. FL. 1 *f* *ff*

B. FL. 2 *f* *ff*

Cb. Fl. (opt.) *f* *ff*

13

FL. 1 *f* *mf*

FL. 2 *mf* *mp*

FL. 3 *mf* *mp*

FL. 4 *mf* *mp*

FL. 5 *mf* *mp*

FL. 6 *f* *mf*

A. FL. 1 *f* *mf*

A. FL. 2 *f* *mf*

B. FL. 1 *f* *mf*

B. FL. 2 *f* *mf*

Cb. Fl. (opt.) *f* *mf*

15

FL. 1 *mf* *mp*

FL. 2 *mp* *p*

FL. 3 *mp* *p*

FL. 4 *mp* *p*

FL. 5 *mp* *p*

FL. 6 *mp* *p*

A. FL. 1 *mf* *mp*

A. FL. 2 *mf* *mp*

B. FL. 1 *mf* *mp*

B. FL. 2 *mf* *mp*

Cb. Fl. (opt.) *mf* *mp*

REVIEWING COPY ONLY

17 Solo

Fl. 1 *mp* *p*

Fl. 2 *p* *pp*

Fl. 3 *p* *pp*

Fl. 4 *p* *pp*

Fl. 5 *p* *pp*

Fl. 6 *p* *pp*

A. Fl. 1 *p* *pp*

A. Fl. 2 *p* *pp*

B. Fl. 1 *p* *pp*

B. Fl. 2 *p* *pp*

Cb. Fl. (opt.) *p* *pp*

19

FL. 1 *p* *pp*

FL. 2 *p* *pp*

FL. 3 *p* *pp*

FL. 4 *p* *pp*

FL. 5 *p* *pp*

FL. 6 *p* *pp*

A. FL. 1 Solo *mp* *p*

A. FL. 2 *p* *pp*

B. FL. 1 *p* *pp*

B. FL. 2 *p* *pp*

Cb. Fl. (opt.) *p* *pp*

21

Fl. 1 *pp* *ppp*

Fl. 2 *pp* *ppp*

Fl. 3 *pp* *ppp*

Fl. 4 *Soli pp ppp*

Fl. 5 *Soli pp ppp*

Fl. 6 *Soli pp ppp*

A. Fl. 1 *ppp*

A. Fl. 2 *ppp*

B. Fl. 1 *ppp*

B. Fl. 2 *ppp*

Cb. Fl. (opt.) *ppp*

COPYING IS ILLEGAL

REVIEW ONLY

Measure 23 (left):
Fl. 1, 2, 3, 4, 5, and 6 are silent.
A. Fl. 1 and 2 play a half note G4 (F#) with dynamics *pp*.
B. Fl. 1 and 2 play a half note G4 (F#) with dynamics *pp*.
Cb. Fl. (opt.) plays a half note G4 (F#) with dynamics *pp*.

Measure 24 (right):
Fl. 3, 4, 5, and 6 play a half note G4 (F#) with dynamics *p*.
A. Fl. 1 and 2 play a half note G4 (F#) with dynamics *p*.
B. Fl. 1 and 2 play a half note G4 (F#) with dynamics *p*.
Cb. Fl. (opt.) plays a half note G4 (F#) with dynamics *p*.

A large diagonal watermark reading "COPYING IS ILLEGAL REVIEW ONLY" is overlaid across the score.

25

Instrument	Measure 1	Measure 2
Fl. 1	<i>mp</i>	<i>mf</i>
Fl. 2	<i>mp</i>	<i>mf</i>
Fl. 3	<i>mp</i>	
Fl. 4	<i>mp</i>	
Fl. 5	<i>mp</i>	<i>mf</i>
Fl. 6	<i>mp</i>	<i>mf</i>
A. Fl. 1	<i>mp</i>	<i>mf</i>
A. Fl. 2	<i>mp</i>	<i>mf</i>
B. Fl. 1	<i>mp</i>	
B. Fl. 2	<i>mp</i>	
Cb. Fl. (opt.)	<i>mp</i>	

27

Fl. 1

Fl. 2

Fl. 3

Fl. 4

Fl. 5

Fl. 6

A. Fl. 1

A. Fl. 2

B. Fl. 1

B. Fl. 2

Cb. Fl.
(opt.)

COPYING IS ILLEGAL
REVIEW COPY ONLY

29

FL. 1

FL. 2

FL. 3

FL. 4

FL. 5

FL. 6

A. FL. 1

A. FL. 2

B. FL. 1

B. FL. 2

Cb. Fl. (opt.)

f

f

f

Measures 31-32:

- Fl. 1: Rest
- Fl. 2: Rest
- Fl. 3: Rest (M31), *p* (M32)
- Fl. 4: Rest (M31), *p* (M32)
- Fl. 5: Rest (M31), *p* (M32)
- Fl. 6: Rest (M31), *p* (M32)
- A. Fl. 1: *pp* (M31), *p* (M32)
- A. Fl. 2: *pp* (M31), *p* (M32)
- B. Fl. 1: *pp sub.* (M31), *p* (M32)
- B. Fl. 2: *pp sub.* (M31), *p* (M32)
- Cb. Fl. (opt.): *pp sub.* (M31), *p* (M32)

A large watermark "COPYING IS ILLEGAL REVIEW ONLY" is overlaid diagonally across the page.

33

Instrument	Measure 1 (mp)	Measure 2 (mf)
Fl. 1	Quarter notes: G4, A4, B4, C5, B4, A4, G4. Rest.	Quarter notes: G4, A4, B4, C5, B4, A4, G4. Rest.
Fl. 2	Quarter notes: G4, A4, B4, C5, B4, A4, G4. Rest.	Quarter notes: G4, A4, B4, C5, B4, A4, G4. Rest.
Fl. 3	Quarter notes: G4, A4, B4, C5, B4, A4, G4. Rest.	Quarter notes: G4, A4, B4, C5, B4, A4, G4. Rest.
Fl. 4	Quarter notes: G4, A4, B4, C5, B4, A4, G4. Rest.	Quarter notes: G4, A4, B4, C5, B4, A4, G4. Rest.
Fl. 5	Quarter notes: G4, A4, B4, C5, B4, A4, G4. Rest.	Quarter notes: G4, A4, B4, C5, B4, A4, G4. Rest.
Fl. 6	Quarter notes: G4, A4, B4, C5, B4, A4, G4. Rest.	Quarter notes: G4, A4, B4, C5, B4, A4, G4. Rest.
A. Fl. 1	Quarter notes: G4, A4, B4, C5, B4, A4, G4. Rest.	Quarter notes: G4, A4, B4, C5, B4, A4, G4. Rest.
A. Fl. 2	Quarter notes: G4, A4, B4, C5, B4, A4, G4. Rest.	Quarter notes: G4, A4, B4, C5, B4, A4, G4. Rest.
B. Fl. 1	Quarter notes: G4, A4, B4, C5, B4, A4, G4. Rest.	Rest.
B. Fl. 2	Quarter notes: G4, A4, B4, C5, B4, A4, G4. Rest.	Rest.
Cb. Fl. (opt.)	Quarter notes: G4, A4, B4, C5, B4, A4, G4. Rest.	Rest.

35

Fl. 1

Fl. 2

Fl. 3

Fl. 4

Fl. 5

Fl. 6

A. Fl. 1

A. Fl. 2

B. Fl. 1

B. Fl. 2

Cb. Fl. (opt.)

COPYING IS ILLEGAL
REVIEW COPY ONLY

39

FL. 1

FL. 2

FL. 3

FL. 4

FL. 5

FL. 6

A. FL. 1

A. FL. 2

B. FL. 1

B. FL. 2

Cb. Fl. (opt.)

41

FL. 1

FL. 2

FL. 3

FL. 4

FL. 5

FL. 6

A. FL. 1

A. FL. 2

B. FL. 1

B. FL. 2

Cb. Fl.
(opt.)

Soli
ff

Soli
ff

43

Fl. 1

Fl. 2

Fl. 3

Fl. 4

Fl. 5

Fl. 6

A. Fl. 1

A. Fl. 2

B. Fl. 1

B. Fl. 2

Cb. Fl.
(opt.)

COPYING IS ILLEGAL
REVIEW COPY ONLY

pp

pp

pp

mp

p

pp

mp

p

pp

pp

pp

47

FL. 1 *pp* *p*

FL. 2 *pp* *p*

FL. 3 *pp* *p*

FL. 4 *p*

FL. 5 *p*

FL. 6 *p*

A. FL. 1 *p*

A. FL. 2 *p*

B. FL. 1 *p*

B. FL. 2 *p*

Cb. Fl. (opt.) *p*

51

Part	Measure 51	Measure 52	Measure 53	Measure 54
Fl. 1	-	mp	-	mf
Fl. 2	-	mp	-	mf
Fl. 3	-	mp	-	mf
Fl. 4	-	mp	-	mf
Fl. 5	mp	-	mf	-
Fl. 6	mp	-	mf	-
A. Fl. 1	mp	-	mf	-
A. Fl. 2	mp	-	mf	-
B. Fl. 1	mp	-	mf	-
B. Fl. 2	mp	-	mf	-
Cb. Fl. (opt.)	mp	-	mf	-

55 Come prima

57

FL. 1 *pp* *mp* *Solo* *mf*

FL. 2 *pp* *mp*

FL. 3 *pp* *mp*

FL. 4 *pp* *mp*

FL. 5 *pp* *mp*

FL. 6 *pp* *mp*

A. FL. 1 *pp* *mp* *mf*

A. FL. 2 *pp* *mp* *mf*

B. FL. 1 *pp* *mp* *mf*

B. FL. 2 *pp* *mp* *mf*

Cb. Fl. (opt.) *pp* *mp* *mf*

59

FL. 1
ff *fff*

FL. 2
f *ff*

FL. 3
f *ff*

FL. 4
f *ff*

FL. 5
f *ff*

FL. 6
f *ff*

A. FL. 1
f *ff*

A. FL. 2
f *ff*

B. FL. 1
f *ff*

B. FL. 2
f *ff*

Cb. Fl.
(opt.) *f* *ff*

61

63

FL. 1 *mf* *mp*

FL. 2 *mp* *p*

FL. 3 *mp* *p*

FL. 4 *mp* *p*

FL. 5 *mp* *p*

FL. 6 *mp* *p*

A. FL. 1 *mf* *mp*

A. FL. 2 *mf* *mp*

B. FL. 1 *mf* *mp*

B. FL. 2 *mf* *mp*

Cb. Fl. (opt.) *mf* *mp*

65 Solo

FL. 1 *mp* *p*

FL. 2 *p* *pp*

FL. 3 *p* *pp*

FL. 4 *p* *pp*

FL. 5 *p* *pp*

FL. 6 *p* *pp*

A. FL. 1 *p* *pp*

A. FL. 2 *p* *pp*

B. FL. 1 *p* *pp*

B. FL. 2 *p* *pp*

Cb. Fl. (opt.) *p* *pp*

67

FL. 1 *p* *pp*

FL. 2 *p* *pp*

FL. 3 *p* *pp*

FL. 4 *p* *pp*

FL. 5 *p* *pp*

FL. 6 *p* *pp*

A. FL. 1 Solo *mp* *p*

A. FL. 2 *p* *pp*

B. FL. 1 *p* *pp*

B. FL. 2 *p* *pp*

Cb. Fl. (opt.) *p* *pp*

69

FL. 1 *pp* *ppp*

FL. 2 *pp* *ppp*

FL. 3 *pp* *ppp*

FL. 4 *Soli pp* *ppp*

FL. 5 *Soli pp* *ppp*

FL. 6 *Soli pp* *ppp*

A. FL. 1 *ppp*

A. FL. 2 *ppp*

B. FL. 1 *ppp*

B. FL. 2 *ppp*

Cb. Fl. (opt.) *ppp*

71

Solo

Fl. 1 *mp*

Fl. 2 *p*

Fl. 3 *p*

Fl. 4 *p*

Fl. 5 *p*

Fl. 6 *p*

A. Fl. 1 *p*

A. Fl. 2 *p*

B. Fl. 1 *p*

B. Fl. 2 *p*

Cb. Fl. (opt.) *p*

75 Soli

FL. 1 *p* *pp*

FL. 2 *p* *pp*

FL. 3 *pp* *ppp*

FL. 4 *pp* *ppp*

FL. 5 *pp* *ppp*

FL. 6 *pp* *ppp*

A. FL. 1 *pp* *ppp*

A. FL. 2 *pp* *ppp*

B. FL. 1 *pp* *ppp*

B. FL. 2 *pp* *ppp*

Cb. Fl. (opt.) *pp* *ppp*

79

Fl. 1

Fl. 2

Fl. 3

Fl. 4

Fl. 5

Fl. 6

A. Fl. 1

A. Fl. 2

B. Fl. 1

B. Fl. 2

Cb. Fl. (opt.)

82

Fl. 1

Fl. 2

Fl. 3

Fl. 4

Fl. 5

Fl. 6

A. Fl. 1

A. Fl. 2

B. Fl. 1

B. Fl. 2

Cb. Fl.
(opt.)

89

FL. 1

FL. 2

FL. 3

FL. 4

FL. 5

FL. 6

A. FL. 1

A. FL. 2

B. FL. 1

B. FL. 2

Cb. Fl. (opt.)

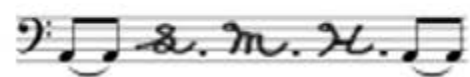

Stanley M. Hoffman

stanleymhoffman.com