

STANLEY M. HOFFMAN

Fantasy Prelude

For Piano Four-hands

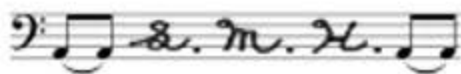

Stanley M. Hoffman

www.stanleymhoffman.com

Fantasy Prelude

for Piano Four-hands

Completed January 27, 2021

Stanley M. Hoffman (b. 1959)

(BMI)

sardonically

8va-----7 loco

8va-7

9

ff

f

loco

Ped.

3

3

13

mf

mp

p sub.

molto

mf

mp

p sub.

Ped.

3

3

molto

17 *8va* *loco*

ff

f

Ped. Ped. Ped. Ped.

21

f dramatically *pedantically* *p sub.*

f dramatically *pedantically* *p sub.*

Ped. (senza Ped.)

25

f sub. dramatically *mf* pedantically *mp*

This system contains measures 25 through 28. It features a grand staff with three staves: two treble clefs and one bass clef. The music is in a key with two flats. Measure 25 starts with a forte (*f*) dynamic and a 'sub. dramatically' instruction. The second measure is marked *mf* 'pedantically'. The third and fourth measures are marked *mp*. The notation includes various note values, rests, and slurs.

29

p *f* smoothly

8va *loco*

p *f* smoothly

8va *loco*

Ped.

This system contains measures 29 through 32. It features a grand staff with three staves: two treble clefs and one bass clef. The music is in a key with two flats. Measure 29 starts with a piano (*p*) dynamic. The second measure is marked *f* 'smoothly'. The notation includes various note values, rests, slurs, and dynamic markings. There are also markings for *8va* and *loco* in both the treble and bass staves. A 'Ped.' marking is present at the bottom of the system.

46

49

52 *a tempo*

ff boldly *mf* smoothly

a tempo

ff boldly *mf* smoothly

Ped. Ped. Ped. Ped. Ped.

55

f boldly *mp* smoothly

f boldly *mp* smoothly

Ped. Ped. Ped. Ped. Ped.

58 *8va*-----| *loco* *8va*-----| *loco* *rit.*

mp *molto* *ff*

mp *molto* *ff*

8^{vb}-----| *loco* *8^{vb}*-----| *loco*

Ped. Ped. Ped.

62 $\text{♩} = 80$ *8va*-----| *loco*

f pedantically *smoothly* *molto*

f pedantically *smoothly* *molto*

$\text{♩} = 80$

(*senza Ped.*) *loco*

8^{vb}-----| Ped. Ped.

74

mf mp p sub.

Ped.

8va⁻¹

3

This system contains measures 74 through 77. It features a grand staff with two treble clefs and two bass clefs. The first two staves are marked *mf* and *mp* respectively. The third and fourth staves are marked *p sub.*. Pedal markings are present at the bottom of each measure. A trill of three notes is indicated in measures 75 and 76. An octave sign *8va⁻¹* is placed above the final chord in measures 76 and 77.

78

ff f

Ped.

8va⁻¹

loco

3

This system contains measures 78 through 81. It features a grand staff with two treble clefs and two bass clefs. The first two staves are marked *ff* and *f* respectively. Pedal markings are present at the bottom of each measure. A trill of three notes is indicated in measures 79 and 80. An octave sign *8va⁻¹* is placed above the first chord in measure 78. The word *loco* is written above the first chord in measure 78.

82

f dramatically *pedantically* *p* sub.

f dramatically *pedantically* *p* sub.

Ped. _____ (senza Ped.)

86

f sub. dramatically *mf* pedantically *mp*

f sub. dramatically *mf* pedantically *mp*

90

p

f smoothly

8va *loco*

94

p

f smoothly

8va *loco*

(senza rit.)

fff

8va *loco*

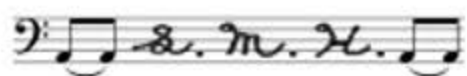

Stanley M. Hoffman

www.stanleymhoffman.com