

STANLEY M. HOFFMAN

Reflections in the Water

Fantasia After Debussy for Flute Choir

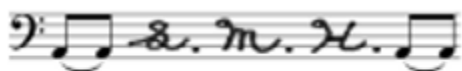

Stanley M. Hoffman

stanleymhoffman.com

INSTRUMENTATION

2 Piccolos

4 Flutes

2 Alto Flutes

2 Bass Flutes

2 Contrabass Flutes

DURATION: ca. 6:30

Reflections In the Water

Fantasia After Debussy for Flute Choir

Based on the first eight bars of music from

Reflets dans l'eau for Piano Solo

by Claude Debussy (1905)

Fantasia by Stanley M. Hoffman

(b. 1959) (BMI)

Andantino molto

(Tempo rubato)

* ♩ = 72

* Originally in D \flat Major.

5 *

Picc. 1

Picc. 2

Fl. 1

Fl. 2

Fl. 3

Fl. 4

A. Fl. 1

A. Fl. 2

B. Fl. 1

B. Fl. 2

Cb. Fl. 1

Cb. Fl. 2

pp

10

Picc. 1 *pp* *p* *pp* *p*

Picc. 2 *pp* *p* *pp* *p*

Fl. 1 *pp* *p* *pp* *p* tr

Fl. 2 *pp* *p* *pp* *p* tr

Fl. 3 *pp* *p*

Fl. 4 *pp* *p*

A. Fl. 1 *pp* *p* *pp* *p*

A. Fl. 2 *pp* *p* *pp* *p*

B. Fl. 1 *pp* *p* *pp* *p*

B. Fl. 2 *pp* *p* *pp* *p*

Cb. Fl. 1 *pp* *p* *pp* *p*

Cb. Fl. 2 *pp* *p* *pp* *p*

14

Picc. 1 *mf sub.* *mp*

Picc. 2 *mf sub.* *mp*

Fl. 1 *mf sub.* *mp*

Fl. 2 *mf sub.* *mp*

Fl. 3 *mf sub.* *mp*

Fl. 4 *mf sub.* *mp*

A. Fl. 1 *mf sub.* *mp*

A. Fl. 2 *mf sub.* *mp*

B. Fl. 1 *sub.* *mf* *mp*

B. Fl. 2 *sub.* *mf* *mp*

Cb. Fl. 1 *sub.* *mf* *mp*

Cb. Fl. 2 *sub.* *mf* *mp*

18

23

Picc. 1

Picc. 2

Fl. 1

Fl. 2

Fl. 3

Fl. 4

A. Fl. 1

A. Fl. 2

B. Fl. 1

B. Fl. 2

Cb. Fl. 1

Cb. Fl. 2

pp

p

tr

27

Picc. 1
mf sub.
mp

Picc. 2
mf sub.
mp

Fl. 1
mf sub.
mp *mf*

Fl. 2
sub.
mf
mp *mf*

Fl. 3
mf sub.
mp *mf*

Fl. 4
mf sub.
mp *mf*

A. Fl. 1
mf sub.
mp *mf*

A. Fl. 2
mf sub.
mp *mf*

B. Fl. 1
sub.
mf
mp *mf*

B. Fl. 2
sub.
mf
mp *mf*

Cb. Fl. 1
sub.
mf
mp *mf*

Cb. Fl. 2
sub.
mf
mp *mf*

31

Picc. 1 *p*

Picc. 2 *p*

Fl. 1 *p*

Fl. 2 *fp* *p*

Fl. 3 *fp* *fp*

Fl. 4 *fp* *fp*

A. Fl. 1 *fp* *fp*

A. Fl. 2 *fp* *fp*

B. Fl. 1 *fp* *fp*

B. Fl. 2 *fp* *fp*

Cb. Fl. 1 *fp* *fp*

Cb. Fl. 2 *fp* *fp*

35

Picc. 1 *mp*

Picc. 2 *mp*

Fl. 1 *mp*

Fl. 2 *mp*

Fl. 3 *mp*

Fl. 4 *mp*

A. Fl. 1 *mp* *ftg.* *ord.* *sim.* *mf*

A. Fl. 2 *mp* *ftg.* *ord.* *sim.* *mf*

B. Fl. 1 *mp* *ftg.* *ord.* *sim.* *mf*

B. Fl. 2 *mp* *ftg.* *ord.* *sim.* *mf*

Cb. Fl. 1 *mp* *ftg.* *ord.* *sim.* *mf*

Cb. Fl. 2 *mp* *ftg.* *ord.* *sim.* *mf*

PREVIEW COPY ONLY

43

Picc. 1 *mf* *mp*

Picc. 2 *mf* *mp*

Fl. 1 *mf* *mp*

Fl. 2 *mf* *mp*

Fl. 3 *mf* *mp*

Fl. 4 *mf* *mp*

A. Fl. 1 *mf* *mp*

A. Fl. 2 *mf* *mp*

B. Fl. 1 *mf* *mp*

B. Fl. 2 *mf* *mp*

Cb. Fl. 1 *mf* *mp*

Cb. Fl. 2 *mf* *mp*

in tempo

45

48

Picc. 1
mp *mf* *mp*

Picc. 2
mp *mf* *mp*

Fl. 1
mp *mf* *mp* *p*

Fl. 2
mp *mf* *mp* *p*

Fl. 3
mp *mf* *mp* *p*

Fl. 4
mp *mf* *mp* *p*

A. Fl. 1
mp *mf* *mp* *p*

A. Fl. 2
mp *mf* *mp* *p*

B. Fl. 1
mp *mf* *mp* *p*

B. Fl. 2
mp *mf* *mp* *p*

Cb. Fl. 1
mp *mf* *mp*

Cb. Fl. 2
mp *mf* *mp*

52 $\text{♩} = 72$

Picc. 1 *pp* *p* *pp* *p*

Picc. 2 *pp* *p* *pp* *p*

Fl. 1 *pp* *p* *pp* *p* tr

Fl. 2 *pp* *p* *pp* *p* tr

Fl. 3 *pp* *p*

Fl. 4 *pp* *p*

A. Fl. 1 *pp* *p* *pp* *p*

A. Fl. 2 *pp* *p* *pp* *p*

B. Fl. 1 *pp* *p* *pp* *p*

B. Fl. 2 *pp* *p* *pp* *p*

Cb. Fl. 1 *pp* *p* *pp* *p*

Cb. Fl. 2 *pp* *p* *pp* *p*

56

Picc. 1

Picc. 2

Fl. 1

Fl. 2

Fl. 3

Fl. 4

A. Fl. 1

A. Fl. 2

B. Fl. 1

B. Fl. 2

Cb. Fl. 1

Cb. Fl. 2

mf

pp

59

Picc. 1 *mp* *p*

Picc. 2 *mp* *p*

Fl. 1 *mp* *p* *f*

Fl. 2 *mp* *p*

Fl. 3 *mp* *p*

Fl. 4 *mp* *p*

A. Fl. 1 *p* *f sub.*

A. Fl. 2 *p*

B. Fl. 1 *mp* *p* *f sub.*

B. Fl. 2 *mp* *p*

Cb. Fl. 1 *mp* *f*

Cb. Fl. 2 *mp*

63

67

Picc. 1 *mf*

Picc. 2 *p* *mf*

Fl. 1 *mf*

Fl. 2 *p* *mf*

Fl. 3 *mf*

Fl. 4 *p* *mf*

A. Fl. 1 *mf*

A. Fl. 2 *p* *mf*

B. Fl. 1 *mf*

B. Fl. 2 *p* *mf*

Cb. Fl. 1 *p* *mf*

Cb. Fl. 2 *p* *mf*

71

75

81

86

Picc. 1 *pp* *p* *pp* *p*

Picc. 2 *pp* *p* *pp* *p*

Fl. 1 *pp* *p* *pp* *p* *tr*

Fl. 2 *pp* *p* *pp* *p* *tr*

Fl. 3 *pp* *p*

Fl. 4 *pp* *p*

A. Fl. 1 *pp* *p* *pp* *p*

A. Fl. 2 *pp* *p* *pp* *p*

B. Fl. 1 *pp* *p* *pp* *p*

B. Fl. 2 *pp* *p* *pp* *p*

Cb. Fl. 1 *pp* *p* *pp* *p*

Cb. Fl. 2 *pp* *p* *pp* *p*

90

99

Picc. 1 *mp*

Picc. 2 *mp*

Fl. 1 *mp*

Fl. 2 *mp*

Fl. 3 *mp*

Fl. 4 *mp*

A. Fl. 1 *mp* *ftg.* *ord.* *sim.* *mf* *ord.*

A. Fl. 2 *mp* *ftg.* *ord.* *sim.* *mf* *ord.*

B. Fl. 1 *mp* *ftg.* *ord.* *sim.* *mf* *ord.*

B. Fl. 2 *mp* *ftg.* *ord.* *sim.* *mf* *ord.*

Cb. Fl. 1 *mp* *ftg.* *ord.* *sim.* *mf* *ord.*

Cb. Fl. 2 *mp* *ftg.* *ord.* *sim.* *mf* *ord.*

103 ♩ = 72

105

107

Picc. 1 *mf* *mp* rit.

Picc. 2 *mf* *mp*

Fl. 1 *mf* *mp*

Fl. 2 *mf* *mp*

Fl. 3 *mf* *mp*

Fl. 4 *mf* *mp*

A. Fl. 1 *mf* *mp*

A. Fl. 2 *mf* *mp*

B. Fl. 1 *mf* *mp*

B. Fl. 2 *mf* *mp*

Cb. Fl. 1 *mf* *mp*

Cb. Fl. 2 *mf* *mp*

109

Picc. 1
Picc. 2
Fl. 1
Fl. 2
Fl. 3
Fl. 4
A. Fl. 1
A. Fl. 2
B. Fl. 1
B. Fl. 2
Cb. Fl. 1
Cb. Fl. 2

mf *mp* *mp*

mf *mp* *mp*

mf *mp* *mp*

mf *mp* *mp*

mf *mp* *mp*

mf *mp* *mp*

mf *mp* *mp*

mf *mp* *mp*

mf *mp* *mp*

mf *mp* *mp*

mf *mp* *mp*