

STANLEY M. HOFFMAN

# Three Artistic Styles

*for Trumpet in B-flat and Piano*

1. Pointillism
2. Expressionism
3. Romanticism

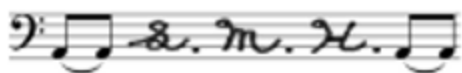

Stanley M. Hoffman

[stanleymhoffman.com](http://stanleymhoffman.com)

# Three Artistic Styles

for B-flat Trumpet and Piano

Stanley M. Hoffman, b. 1959  
(BMI)

## 1. Pointillism

♩ = 180  
Harmon Mute - stem in

♩ = 180  
play second time only

5

17

21

pp p mp mf f

f p f f p pp p pp

pp f p pp f p pp f

25

pp f pp f f p

f p mp p f p mp f p pp

p pp f p pp f p pp

29

f pp f f p

f p pp f mf mp p

33 (Trumpet)

f pp f

Remove Mute

## 2. Expressionism

Stanley M. Hoffman, b. 1959  
(BMI)

♩ = 108

*f* 1- *mf* 2

*mp* 1- *p* 2

2x only

2x only

Ped. Ped. Ped. Ped. Ped. Ped. Ped. Ped.

9

*f* 1- *p* 2

*f* 1- *p* 2

*cresc.*

*rit.* 2x only

*play* 2x only

*a tempo*

*f* *ff* *f*

*ff*

*rit.* 2x only

Ped. Ped. Ped. Ped.

13

*f*

*mf* *mp* *p*

*f* *mf* *mp* *p*

Ped. Ped. Ped. Ped.

17

*pp* *p* *mp*

*pp* *p*

Ped. \_\_\_\_\_ ^ Ped. \_\_\_\_\_ ^

21

*mf* *riten. molto*

*mp* *mf* *f* *riten. molto*

Ped. \_\_\_\_\_ ^ Ped. \_\_\_\_\_ ^ Ped. \_\_\_\_\_ ^ Ped. \_\_\_\_\_ ^ Ped. \_\_\_\_\_ ^

26 *as at first*

*f1-p2* *2x only* *f*

*as at first* *2x only* *ff* *f*

Ped. \_\_\_\_\_ ^ Ped. \_\_\_\_\_ ^ Ped. \_\_\_\_\_ ^ Ped. \_\_\_\_\_ ^

### 3. Romanticism

Stanley M. Hoffman, b. 1959  
(BMI)

♩ = 40

*p*

*mf 1-mp 2*

*p*

*pp*

*ppp*

5

8

© Copyright 2021 by Stanley M. Hoffman. www.stanleyhoffman.com All rights reserved.

11

*p* *pp* *molto*

*p* *pp* *molto*

*pp* *ppp*

*ped.* *ped.* *ped.*

14

*fp* *p* *ppp*

*f* *p* *ppp*

*fp* *pp*

*ped.* *ped.* *ped.*

17

*rit.* *a tempo* *a tempo*

*p* *p*

*rit.* *p* *pp*

*ped.* *ped.* *ped.*

*poco riten.*

20

*poco riten.*

*Ped.*

22

*quasi recit.  
cantabile*

*p*

27

*p cantabile*

30

*mf 1- mp 2*

*mf 1- mp 2*

*mp 1- p 2*

*Ped.*

*Ped.*

32

*p*

*pp*

*ppp*

*p*

*rit.*

*pp*

*ppp*

*Ped.*

*Ped.*

*Ped.*

*Ped.*