

# STANLEY M. HOFFMAN

Be unto love as rain is unto colour; create

*for SATB Chorus (divisi) and Piano*

*Words by*

E. E. CUMMINGS

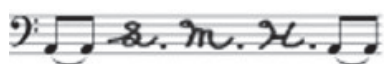

[www.stanleymhoffman.com](http://www.stanleymhoffman.com)

2 Be unto love as rain is unto colour; create

for SATB Chorus (divisi) and Piano

E. E. Cummings (1894–1962)

Stanley M. Hoffman (b. 1959)

A piacere e volante, legato throughout

Soprano

Alto

Tenor

Bass

Bass

A piacere e volante, legato throughout

Piano

*ppp* *pp* *p* *pp* *ppp*

*sva*

Ped. \* Ped. \* Ped. \* Ped. \*

5

$\text{♩} = 192$

*mp*

Be

$\text{♩} = 192$

Ped.

\* Ped.

\* *sim.* (pedal for the duration of each bar through m. 131)

8

un - to love as

*mp*  
Be un - to

11

rain is un - to col - - -

love as rain is

14

our;  
un - to col - - - our;  
*cresc.*

17

*mf* cre - - - ate me grad - u - al - ly  
*mf*  
*mf* cre - - -  
*mp*

20

23

26

29

32 *a tempo*  
*mp* *mf*  
 breathe simp - ly my each how \_\_\_\_\_  
*div. mp* *mf*  
 breathe simp - ly my each how \_\_\_\_\_  
*mp* *mf*  
 breathe simp - ly my each how \_\_\_\_\_  
*div. mp* *mf*  
 breathe simp - ly my each how \_\_\_\_\_  
*a tempo*  
*p* *mp*

36 *mp* *mf*  
 my tremb - ling where \_\_\_\_\_  
*mp* *mf*  
 my tremb - ling where \_\_\_\_\_  
*mp* *mf*  
 my tremb - ling where \_\_\_\_\_  
*mp* *mf*  
 my tremb - ling where \_\_\_\_\_  
*p* *mp*

40

*mp*

my still \*in - vis - i - ble

*mp*

my still \*in - vis - i - ble

*mp*

my still \*in - vis - i - ble

*mp*

my still \*in - vis - i - ble

*P*

43

*mf*

when. Wait \_\_\_\_\_

*mf*

when. Wait \_\_\_\_\_

*mf*

when. Wait \_\_\_\_\_

*mf*

when. Wait \_\_\_\_\_

*sim.*

*cresc.* *mp sim.* *cresc.*

\* One also sees this printed as the made-up word “invisible” in poetry anthologies.

47

*unis. mp*

if i am not heart

*unis. mp*

if i am not heart

*mf dim. mp dim. p*

51

*mf*

be - cause at least i beat

*mf*

al-ways think i am gone

*mf*

al-ways think i am gone

*mf*

be - cause at least i beat

*cresc. mp*

55

*f* some - times, to

like a sun which must go some - times, to

*f* some - times, to

*mf* like a sun which must go some - times, to

*f* some - times, to

*cresc.*

59

make an earth glad - ly seem

make an earth glad - ly seem

make an earth glad - ly seem

make an earth glad - ly seem

*cresc.*

63

*ff*

firm \_\_\_\_\_ for \_\_\_\_\_

*ff*

firm \_\_\_\_\_ for \_\_\_\_\_

*ff*

firm \_\_\_\_\_ for \_\_\_\_\_

*ff*

firm \_\_\_\_\_ for \_\_\_\_\_

*f*

67

you:

you:

you:

you:

71

*poco rit.*

71 *poco rit.*

*dim.* *mp* *dim.*

74

*a tempo**mp**mf*

74 *a tempo* *mp* *mf*

re-mem-ber (as those pearls more than sur-round this throat)

*mp* *mf*

re-mem-ber (as those pearls more than sur-round this throat)

*mp* *mf*

re-mem-ber (as those pearls more than sur-round this throat)

*mp* *mf*

re-mem-ber (as those pearls more than sur-round this throat)

*a tempo* *p* *mp*

78 *mp* *mf*

i wear your dear - est fears

*mp* *mf*

i wear your dear - est fears

*mp* *mf*

i wear your dear - est fears

*mp* *mf*

i wear your dear est fears

*p* *mp*

82 *mp*

be - yond their cease - - less -

*mp*

be - yond their cease - - less -

*mp*

be - yond their cease - - less -

*mp*

be - yond their cease - - less -

*p*

101

104

107

thought shall die which was not

was not born of dream

110

born of dream

*cresc.*

113

*f* while wings

*f* while wings wel - come the air and trees dance

*mf*

116

wel - come the air and trees dance (and i

(and i guess though wish and world go down

119

guess though wish and world go down one po - em

one po - em yet shall swim

122

yet shall swim

125 *poco rit.*

*dim.* *mp* *dim.*

128 **A piacere e volante**

*p*

131 *8<sup>va</sup>*

*ppp* *pp* *p* *pp* *ppp*

*Ped.* \* *Ped.* \* *Ped.* \* *Ped.* \* *Ped.* \* *Ped.* \* *8<sup>va</sup>*